

Samuel Swartz

John Swartz

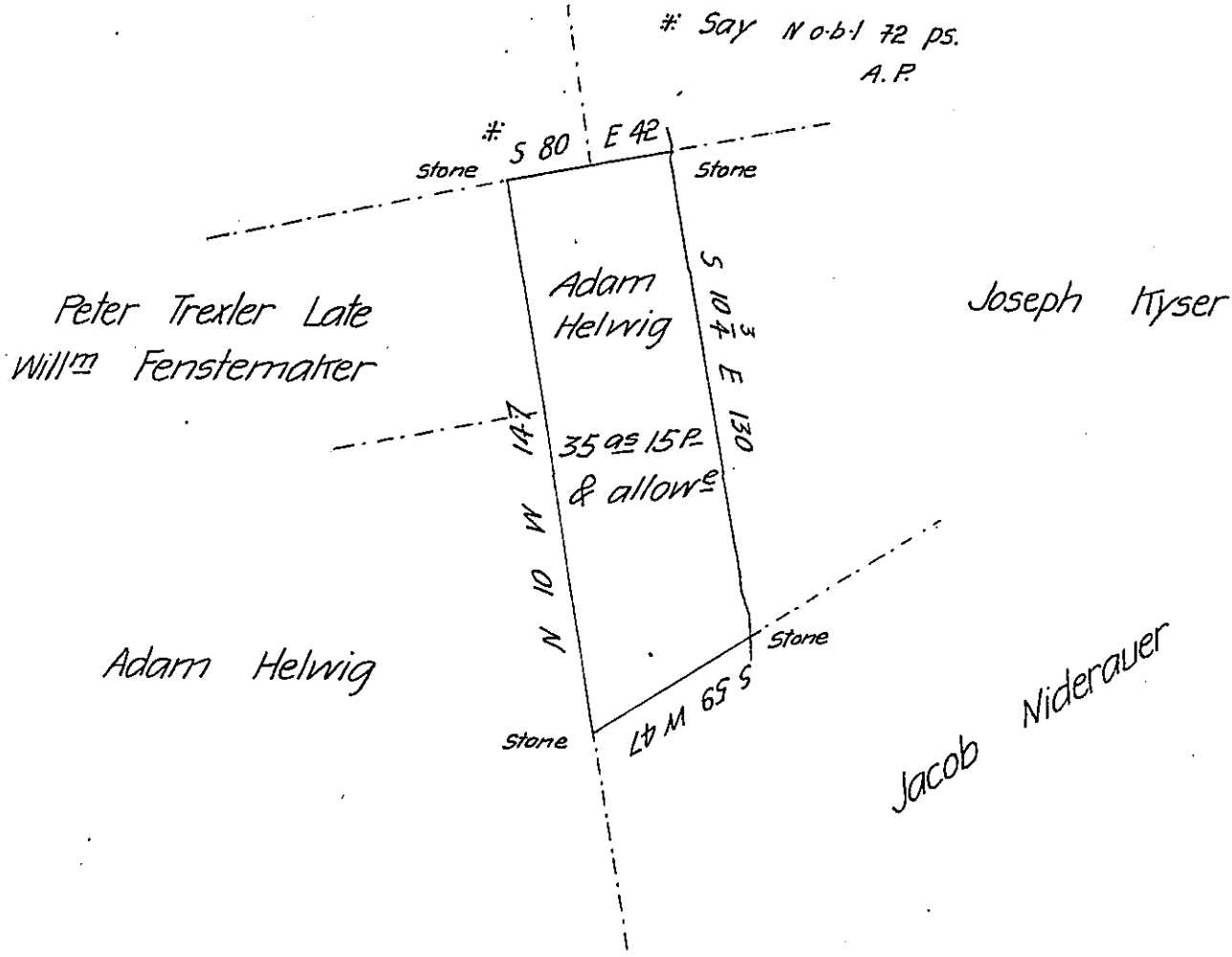

Situate in Longswamp Township Berks County Containing
 thirty five acres and fifteen perches & allowance of six per cent
 for roads &c part of a larger tract of one hundred and three
 acres & thirty perches & all^{ce} surveyed to Adam Helwig in pur-
 suance of a warrant dated the 19th June 1754 resurveyed and
 divided the 20th June 1792 for Marks Lighty.

To Andrew Porter Esq^r pr Henry Vanderslice L.D.S.
 Sur^r Gen^l Pennsya John M. Hyneman D.S.

IN TESTIMONY that the above is a copy of the original remaining on file in
 the Department of Internal Affairs of Pennsylvania, made
 conformably to an Act of Assembly approved the 16th day of
 February, 1833, I have hereunto set my Hand and caused
 the Seal of said Department to be affixed at Harrisburg,
 this second day of August 1905.

Leaac P. Brown
 Secretary of Internal Affairs.